

PLAT OF SURVEY

Commencing at a point in the north line of the Southeast Quarter of the Southeast Quarter of Section 35, Township 1 North, Range 18 East of the 4th Principal Meridian, which point is 4 rods (66 feet) West of the northeast corner of said Southeast Quarter; thence South parallel with the east line of said Southeast Quarter 18 rods (297 feet); thence East parallel with the north line of said Southeast Quarter 4 rods (66 feet) to said east line of said Southeast Quarter; thence South in the east line of said Southeast Quarter to the lands of the Wisconsin Central Railroad Company; thence northwesterly in the line of said Wisconsin Central Railroad Company's land to a point which is 12 1/2 rods (206.25 FEET) distant from the east line of said Southeast Quarter; thence North parallel with the east line of said Southeast Quarter to the north line of said Southeast Quarter; thence East in the north line of said Southeast Quarter 8 1/2 rods (140.25 feet) to the place of beginning, lying and being in the Village of Genoa City, Walworth County, Wisconsin.

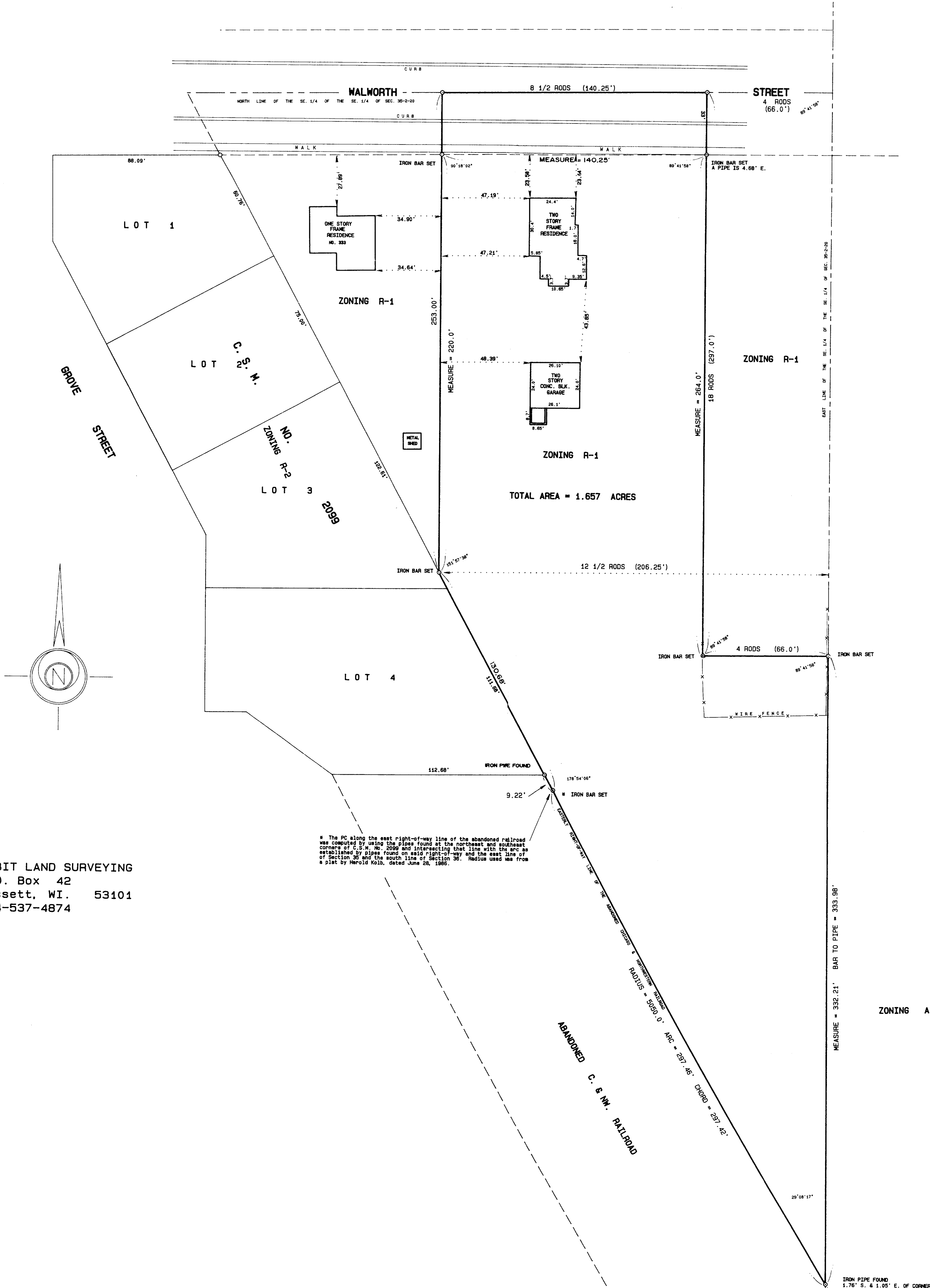

AMBIT LAND SURVEYING
P.O. Box 42
Bassett, WI. 53101
414-537-4874

* The PC along the east right-of-way line of the abandoned railroad was computed by using the pipes found at the northeast and southeast corners of C.S.W. No. 2099 and intersecting that line with the APC as established by pipes found on said right-of-way and the east line of Section 35 and the south line of Section 36. Radius used was from a plat by Harold Kolb, dated June 26, 1980.

I hereby certify that I have surveyed the above described property and the above plat is a true representation thereof and shows the size and location of the property, its exterior boundaries, the location and dimensions of all visible structures thereon, boundary fences, apparent easements and roadways and visible encroachments, if any.

This survey is made for the exclusive use of the present owners of the property, and also those who purchase, mortgage, or guarantee the title thereto within one year from the date hereof.

Dated at Bassett, Wisconsin this 1st day of APRIL 1992.



Mark A. Bolender
Mark A. Bolender
Wisconsin Registered Land Surveyor S - 1784

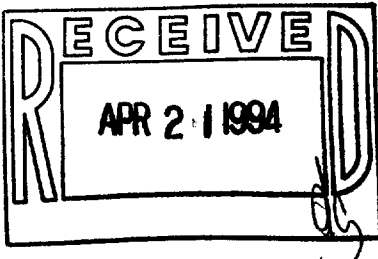

SCALE 1" = 30'
ORDERED BY A. Pierce
JOB NO. 92042